ENVIROSORB

INDUSTRIAL • ORGANIC • ABSORBENT

Envirosorb is made from 100% biodegradable natural wood fibre. Lightweight yet highly absorbent, it provides fast and reliable spill control across industrial, commercial, and agricultural sectors. **Envirosorb** quickly captures and contains liquids, leaving surfaces clean, dry, and safe. By supporting sustainability and aiding in responsible waste management, **Envirosorb** offers an eco-friendly alternative to synthetic absorbents without compromising on performance.

WHERE TO USE IT:

- Warehouses
- Workshops
- Service stations
- Manufacturing plants
- Construction sites
- Mining industry
- Environmental cleanups
- Sewage and wastewater treatment plants

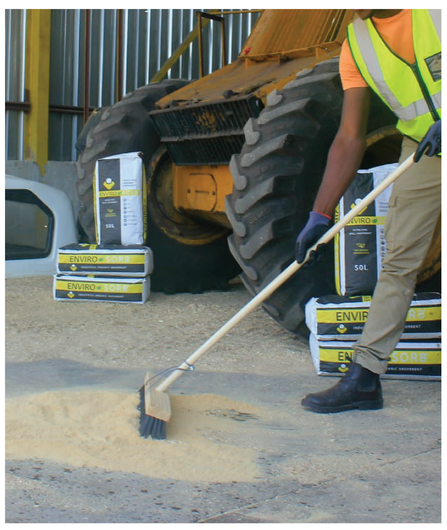

INSTRUCTIONS FOR USE:

STEP 1 **Apply** enough Envirosorb to fully cover the spill.

STEP 2 **Sweep** back and forth with a stiff broom until the liquid is completely absorbed.

STEP 3 **Collect** the used sorbent with a dustpan.

STEP 4 **Dispose** of the material responsibly, in accordance with local regulations.

PRODUCT FEATURES:

MATERIAL
100% natural pine timber

ABSORBENCY
Approx. 10L of water per kg
(based on internal testing)

PARTICLE SIZE
≤ 595 microns (sieved)

PACKAGING
Kraft paper bags – 5kg net weight
(alternative specs available on request)

APPEARANCE
Light tan to beige powder

ODOUR
Mild, woody scent

SHELF LIFE
Indefinite if stored in a dry, cool environment

BIODEGRADABILITY
Naturally biodegradable

APPLICATIONS
Liquid spill absorption, industrial clean-up, environmental containment

ANSAC
ANSAC TECHNOLOGY (S) PTE LTD
35, Marsiling Industrial Estate Road 3,
#02-01 Singapore 739257
+65 6368 0225 | sales@ansac-tech.com.sg
ansac-tech.com.sg
Contact Us